27a Albany Street - City Centre

Sleeps 8
Price from £170

Check Availability & Book Property »

A Luxurious and sophisticated Apartment perfectly suited to families or large groups.

Property Features

- Private Courtyard
- Fully Fitted Kitchen
- Cot
- En-Suite Bathroom
- Patio
- WiFi

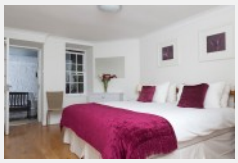

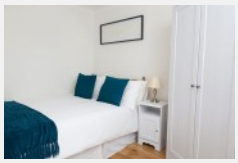

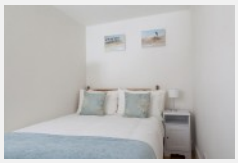

Room Schedule

Local Area

The Apartment is located in the heart of the city centre and is close to a variety of restaurants, bars, clubs, tourist attractions, theatres, cinemas and is 5 minutes walk to Harvey Nichols and other major shopping outlets. Waverley Station is 5 minutes walk, Edinburgh bus Station is 5 minutes walk, Edinburgh Airport is approx 30miles.

4 Bedrooms

4 beautifully decorated double/ twin bedrooms with the largest bedroom being en-suite and a luxury bathroom for all guests to enjoy. All bedding, towels and indulgent toiletries are included. Please note that one of the double bedrooms is internal.

Outside Area

Brand new front and back patios welcome you into a beautiful apartment with wooden flooring throughout and unlimited free use of wifi.

Kitchen

A modern kitchen/ diner with granite work surfaces, fridge, freezer, electric hob, fan assisted oven, microwave, washing machine and all amenities needed for a high spec kitchen.

How To Book

To get a quote / book this apartment simply click the enquire button below and complete the form. The owner will reply directly to you with availability and a price for your stay... Paying the booking fee online will confirm your booking with the Owner / Landlord however an additional security deposit may be required prior to or upon arrival.

Terms and Conditions

Each Owner / Landlord has slightly different terms and conditions for staying in their apartment and paying the remaining balance.

Our other apartments

The landlord of this apartment also has a number of other apartments on our website located on the same street that can be booked together for larger groups.. you may wish to consider:

37b Albany Street
33b Albany Street
35b Albany Street

Check Availability & Book Property »