Grove Street - Edinburgh Stag and Hen Apartment - City Centre

Sleeps 22
Price from £750

Check Availability & Book Property »

A fantastic big apartment. This Edinburgh Stag and Hen apartment is the ideal place for a party weekend! or Stag / Hen

Property Features

- All towels / Linen provided
- 4 Bathrooms
- Stag / Hen Parties
- Single Beds
- Dining Area / Table
- Flat Screen TV
- WiFi
- Bathroom
- Lounge

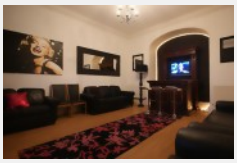

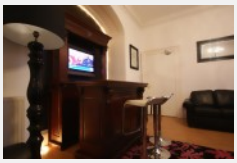

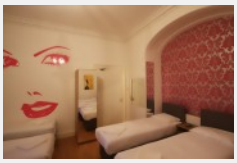

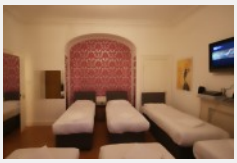

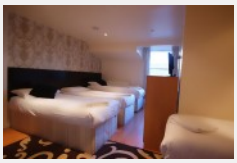

Room Schedule

Local Area

This apartment is located to the west of the City centre.
The area has loads of great bars and restaurants to choose from and is only a short 10 min walk to Princes Street.

Lounge

The apartment is arranged over 2 floors..

There is a spacious lounge area with plenty of seating and 2 large tables with chairs.
Also in this apartment is your very own BAR... the lounge is a great place to gather and party!

Bedrooms

This apartment has 5 bedrooms making 20 single beds as follows:
Bedroom one - 3 Single Beds
Bedroom two - 2 Single Beds
Bedroom three - 5 Single Beds
Bedroom four - 5 Single Beds
Bedroom five - 5 Single Beds

Bathrooms

The apartment benefits from 4 bathrooms and a separate WC so there will be no waiting when your getting ready for a night out!

Kitchen

Large modern kitchen with everything you would need... Oven, stove, Large fridge freezer... plenty of glasses and plates etc.

How to Book

To get a quote / book this apartment simply click the enquire button below and complete the form. The owner will reply directly to you with availability and a price for your stay... Paying the booking fee online will confirm your booking with the Owner / Landlord however an additional security deposit may be required prior to or upon arrival.

Terms and Conditions

Each Owner / Landlord has slightly different terms and conditions for staying in their apartment and paying the remaining balance.

Check Availability & Book Property »