Cranston Street - Royal Mile

Sleeps 8
Price from £160

Check Availability & Book Property »

The property is very bright and contemporary with solid oak Swedish floors throughout, huge windows and stunning views over The Royal Mile. This is the ideal location for a Edinburgh Holiday Apartment in the heart of the Old Town... you can't get better.

Property Features

- 2 Bathrooms
- Travel Cot
- Views of Royal Mile
- Single Aero-Bed
- Dining Area / Table
- Digital Freeview Tv
- Flat Screen TV
- WiFi
- Smoke Detectors
- Central Heating
- Bathroom
- Lounge

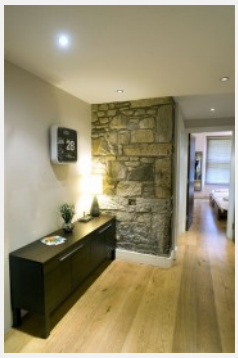

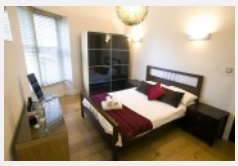

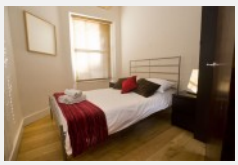

Room Schedule

Local Area

3 Bedroom Edinburgh Holiday Apartment
This beautiful holiday apartment is entered via Cranston Street. The entire property is located on the corner of The Royal Mile, giving the benefit of every room a different view either up or down the 'Mile.
This particular Edinburgh apartment has 3 large bedrooms, 2 doubles one of which has a delightful en-suite and a the third is a twin bedroom.
The lounge is spacious enough to offer 2 single Divan Ultra Aerobeds if required to take the occupancy up to the maximum of 8 adults.

Some of Edinburgh's historic landmarks and tourist attractions such as Edinburgh Castle are only a short stroll up The Royal Mile from the apartment.

Free WiFi

Lounge

A stunning contemporary lounge with huge windows overlooking the famous Royal Mile. This Edinburgh Holiday Apartment was fully refurbished in late 2004 and has been completely transformed to provide the prefect living space and in turn the perfect place to stay when on holiday in Edinburgh.
The lounge area is very spacious and has a foldout oak dining table to accommodate 6 adults. The stylish leather sofas, small balcony and plasma tv make this room a true delight.
With views both up and down The Royal Mile.

Master Bedroom

The master suite in this apartment has large windows looking down Edinburgh's famous Royal Mile, a king size double bed, double glass wardrobes and a fully stone tiled en-suite bathroom with power shower.

Double Bedroom

Our double room has a queensize bed, double wardrobe and views directly onto The Royal Mile.

Twin Bedroom

The third bedroom also overlooks The Royal Mile from jeffrey street side, this bedroom has 2 fullsize single beds.

Bathroom

This apartment has two delightful bathrooms the main bathroom is a family size facility with a full size bath, power shower, heated towel rail and shaver point.
The second bathroom is an en-suite behind a smoked glass door in the master bedroom.

Both bathrooms are tastefully decorated in oversize stone tiles, and fitted with white suites.

Kitchen

Although when staying on Edinburgh's Royal Mile in one of our Edinburgh Holiday Apartments the vast selection of fine

dinning, traditional and contemporary restaurants are literally on your doorstep, we have insured that our kitchen is fully equipped for your convenience.
Equipment. Electric hob, Electric oven, Microwave, Dishwasher, Kettle, Toaster, Fridge and washing machine (drying rack).

How To Book

To book this apartment simply click the 'Book Now' button to view our online calendar and book your required dates online.

Group Bookings

If you have a large group looking to book our Edinburgh Holiday Apartments you may wish to book this apartment along with another great place just across the road called the John Knox Apartment this will allow you to have a group of 12 or 14 Adults located on The Royal Mile

Google +

Details

Edinburgh Apartments: Edinburgh Holiday Apartments | Cranston Street
3 Bedroom Edinburgh Holiday Apartment.
1 Cranston Street Edinburgh, UK, EH8 8BE
innerCityLets.com , Phone: 0044 131 208 1005

Check Availability & Book Property »