Gayfield Street - City Centre

Sleeps 6
Price from £120

Check Availability & Book Property »

Delightful apartment in the heart of Edinburgh, located just a few minutes walk from Princes Street, in a quiet residential area.

Property Features

- Fully Fitted Kitchen
- Cot
- Parking
- WiFi
- Lounge

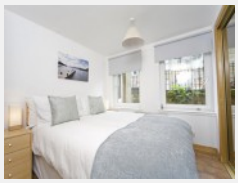

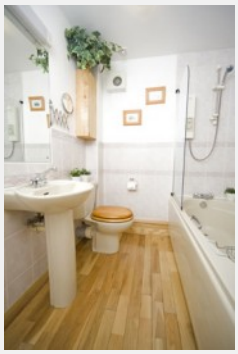

Room Schedule

Local Area

Delightful apartment in the heart of Edinburgh, located just a few minutes walk from Princes Street, in a quiet residential area. With the city attractions and essential amenities such as grocery shops, cafes and restaurants within easy walking distance, this lovely apartment is both convenient and very central. Ideal for relaxation and the visitor that wants to discover all that Edinburgh has to offer. Private parking is also available if required.

Lounge

A delightful open plan lounge / kitchen / diner.... This is perfect for entertaining guests. The dinning table has seating for up to 6.

Double Bedrooms

This apartment has 2 good sized bedrooms.. both beds may be Singles or Kingsize. Ample storage etc.

How to book

To get a quote / book this apartment simply click the enquire button below and complete the form. The owner will reply directly to you with availability and a price for your stay... Paying the booking fee online will confirm your booking with the Owner / Landlord however an additional security deposit may be required prior to or upon arrival.

Terms and Conditions

Each Owner / Landlord has slightly different terms and conditions for staying in their apartment and paying the remaining balance.

Check Availability & Book Property »