Sherwood Apartment - City Centre - Old Town

Sleeps 6
Price from £100

Check Availability & Book Property »

Located on The Royal Mile this Edinburgh Holiday Apartment has a traditional feel and is a cosy retreat after a day of exploring the city.

Property Features

- Views of Royal Mile
- Sofa-Bed
- Dining Area / Table
- WiFi
- Central Heating
- Bathroom
- Lounge

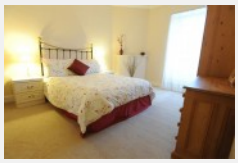

Room Schedule

Local Area

2 Bedroom Edinburgh Holiday Apartment

This top floor 2 bedroom apartment overlooks The Royal Mile and boasts magnificent views across the city. Decorated in a clean and modern style this property really is a home from home when visiting Edinburgh for either Business or pleasure..

Lounge

The lounge is large and bright with seating for up to 6 guests. The room is well proportioned with a 6 person solid wood dining table to one side.. Good lighting with both central chandelier and floor standing lights.
Views from the lounge are of The Royal Mile and St.Marys street.

Main Double Bedroom

Double bedroom one is to the front overlooking The Royal Mile. A Good sized double with plenty of storage, very bright and well proprotined.

Second Double Bedroom

The second double bedroom is located to the rear of the property with views out over the city to the Firth of Forth. Another good sized room, bright with plenty of storage.

Kitchen

Original 1970â€™s style Retro kitchen equipped with everything you will need for a city-break here in Edinburgh.

Washing machine, cooked, gas hob, fridge freezer, dishwasher, microwave kettle, toaster.

Bathroom

A recently refurbished bathroom to the rear of the apartment that is bright clean and fresh with bath, shower etc.

Clean simple 3 piece suite.

Another option

This apartment is in the same apartment block as the Cranston Street apartment.

How To Book

To get a quote / book this apartment simply click the enquire button below and complete the form.
The owner will reply directly to you with availability and a price for your stay...

Paying the booking fee online will confirm your booking with the Owner / Landlord however an additional security deposit may be required prior to or upon arrival.

Availability

The Sherwood apartment is ONLY available during July and August

Details

Edinburgh Apartments: Edinburgh Holiday Apartments | Sherwood Apartment
2 Bedroom Edinburgh Holiday Apartment.
1 Cranston Street Edinburgh, UK, EH8 8BE
innerCityLets.com , Phone: 0044 131 208 1005

Google+

Check Availability & Book Property »